PART OF THE S.E. 1/4, SEC. 16, T.5N., R.1W., S.L.B. & M.

CROWN POINTE – PHASE 1

A P.R.U.D.

TAXING UNIT: 27

IN SOUTH OGDEN CITY

SCALE 1" = 30'

EXCEPT WHERE OTHERWISE SHOWN ALL LOTS OWNED BY: CROWN POINTE DEV. INC.

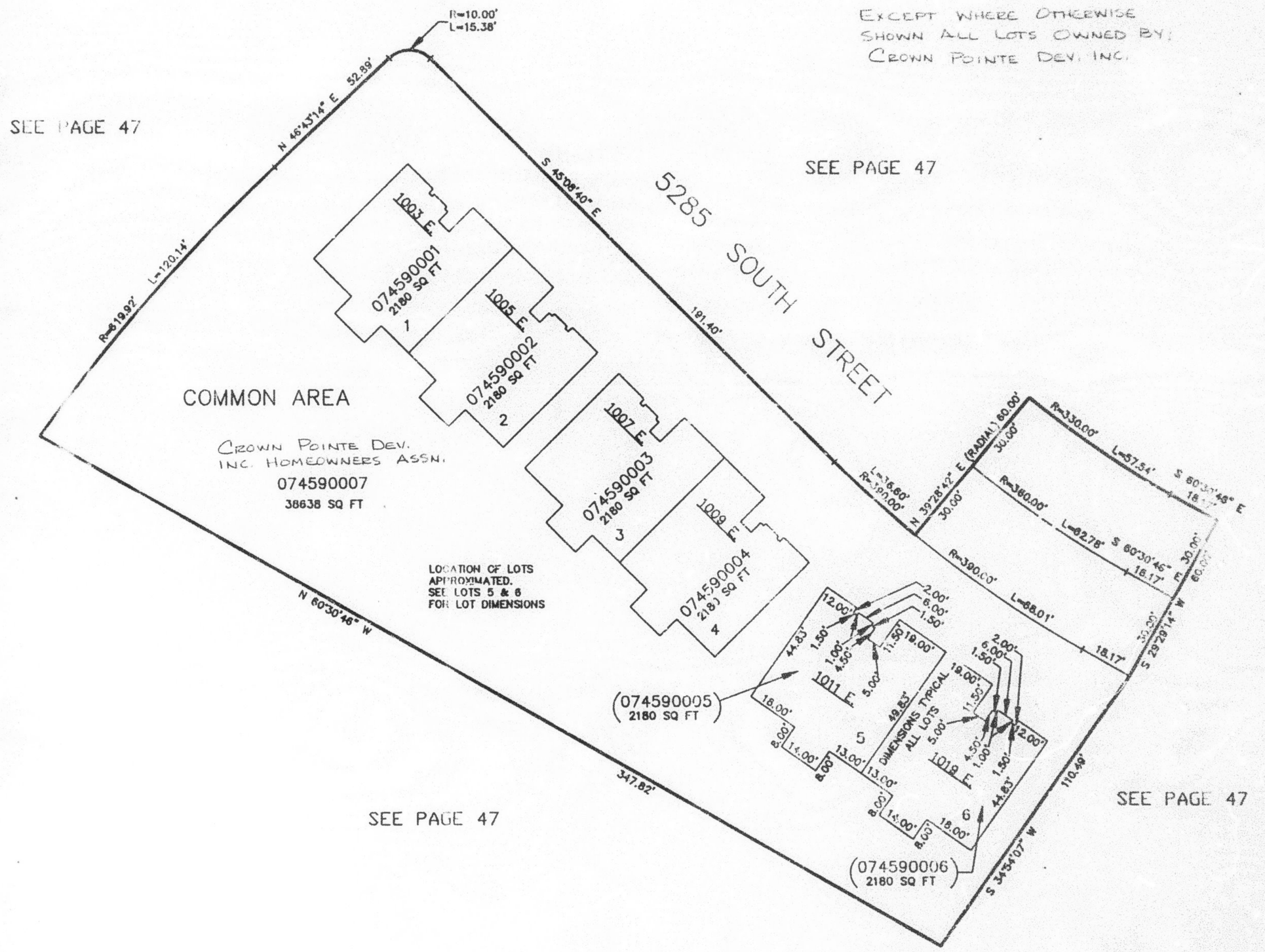

FOR COMPLETE ENG DATA SEE ORIGINAL DEDICATION PLAT IN BOOK 39, PAGE 8 OF RECORDS.

BMO 11-84